

ELEVATION

A/27323/130/2008
 Planning Permit No.
APPROVED
 SUBJECT TO THE CONDITIONS IN
 THIS OFFICE LETTER.
 No. A/27974/2008 Date 28.9.2008
 Free
 288200
 FOR MEMBER SECRETARY
 CHENNAI METROPOLITAN
 DEVELOPMENT AUTHORITY
 CHENNAI - 600 008.

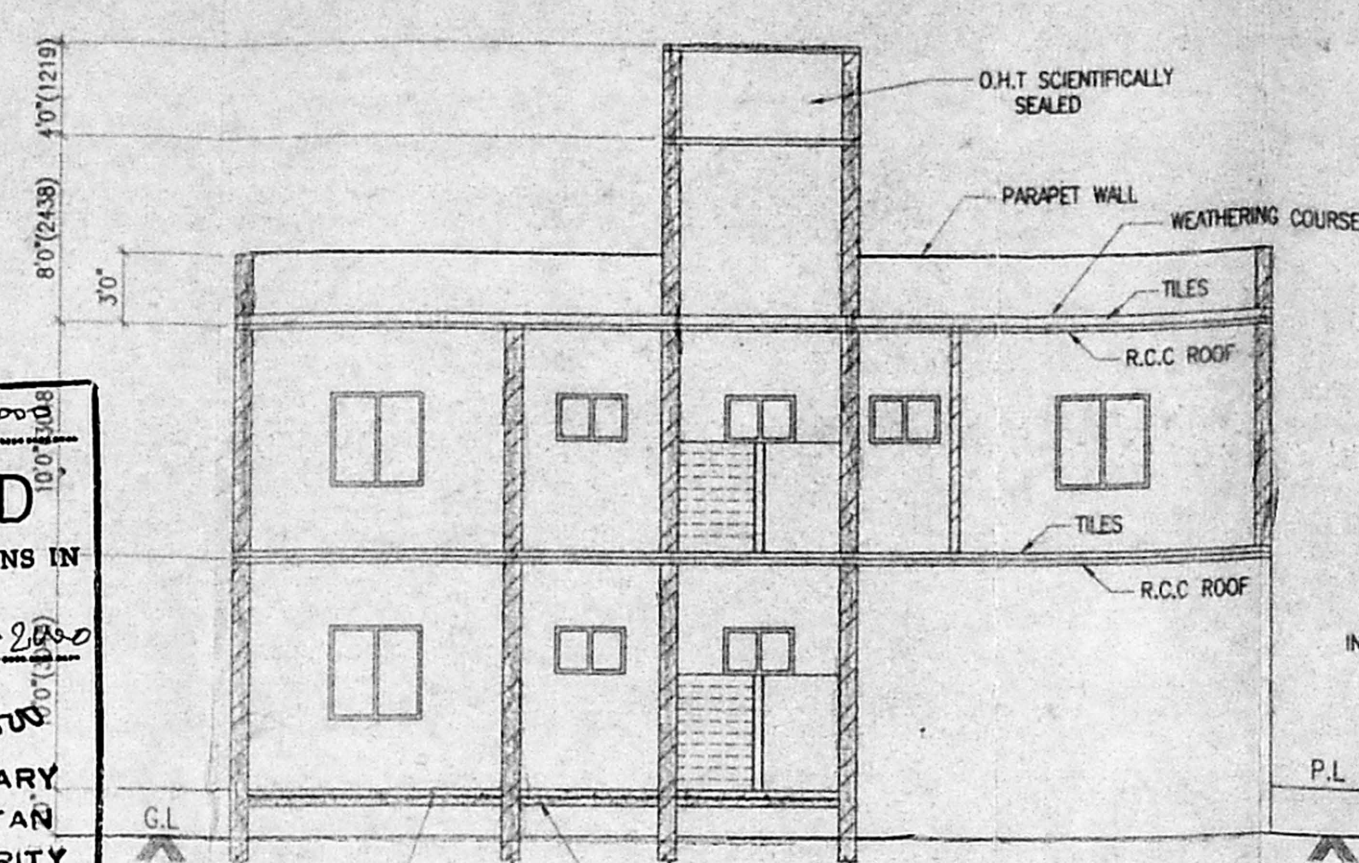

SECTION - A A

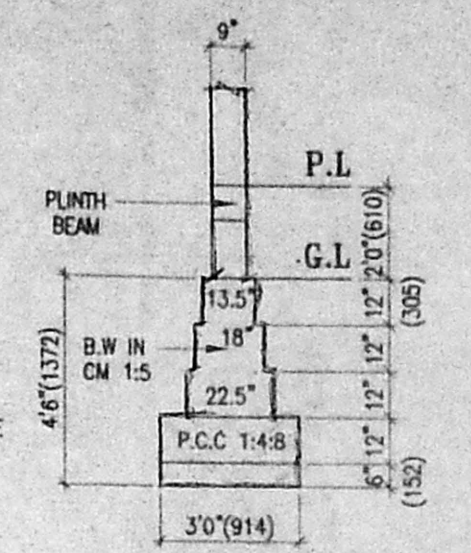

FOUNDATION DETAILS

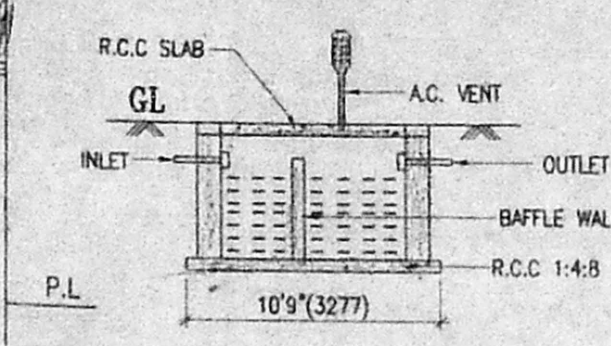

SEPTIC TANK DETAILS

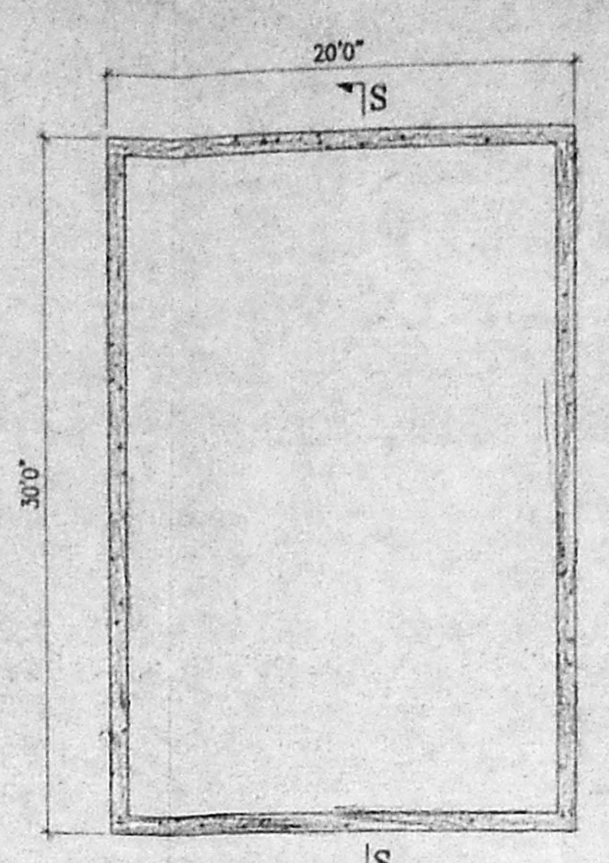

PLAN OF SWIMMING POOL

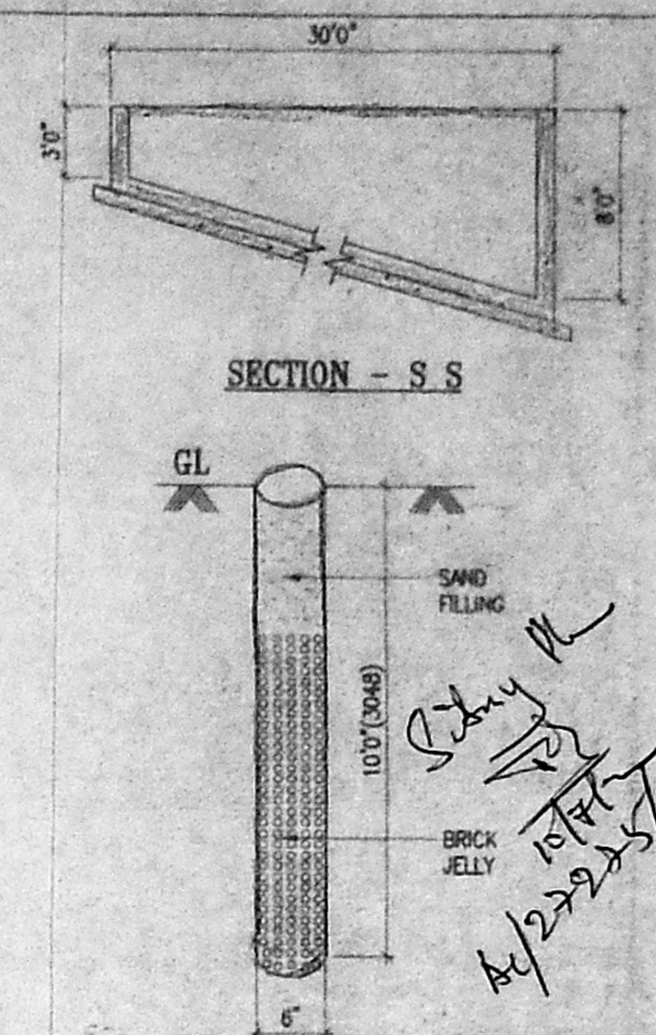

PERCOLATION PIT

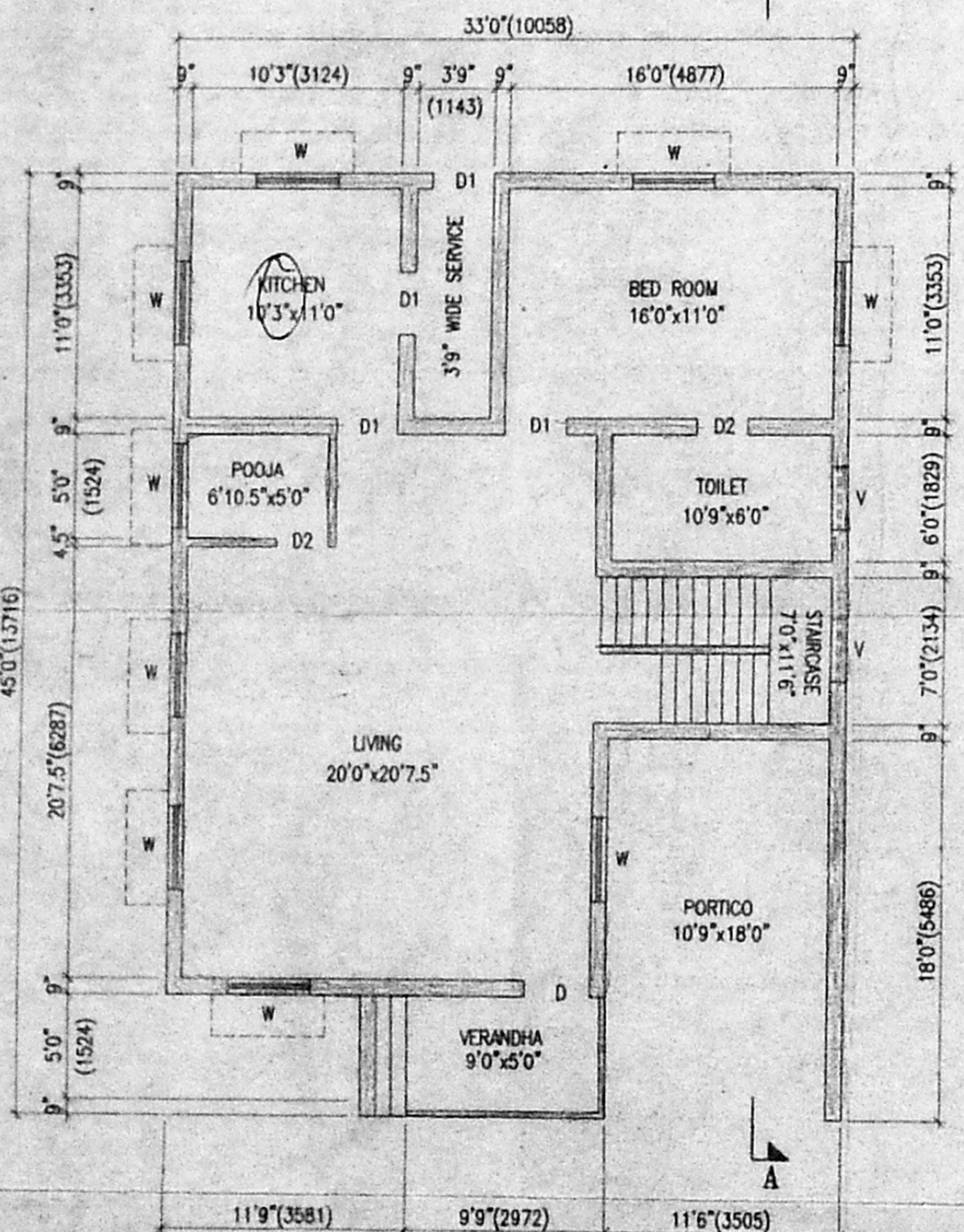

GROUND FLOOR PLAN

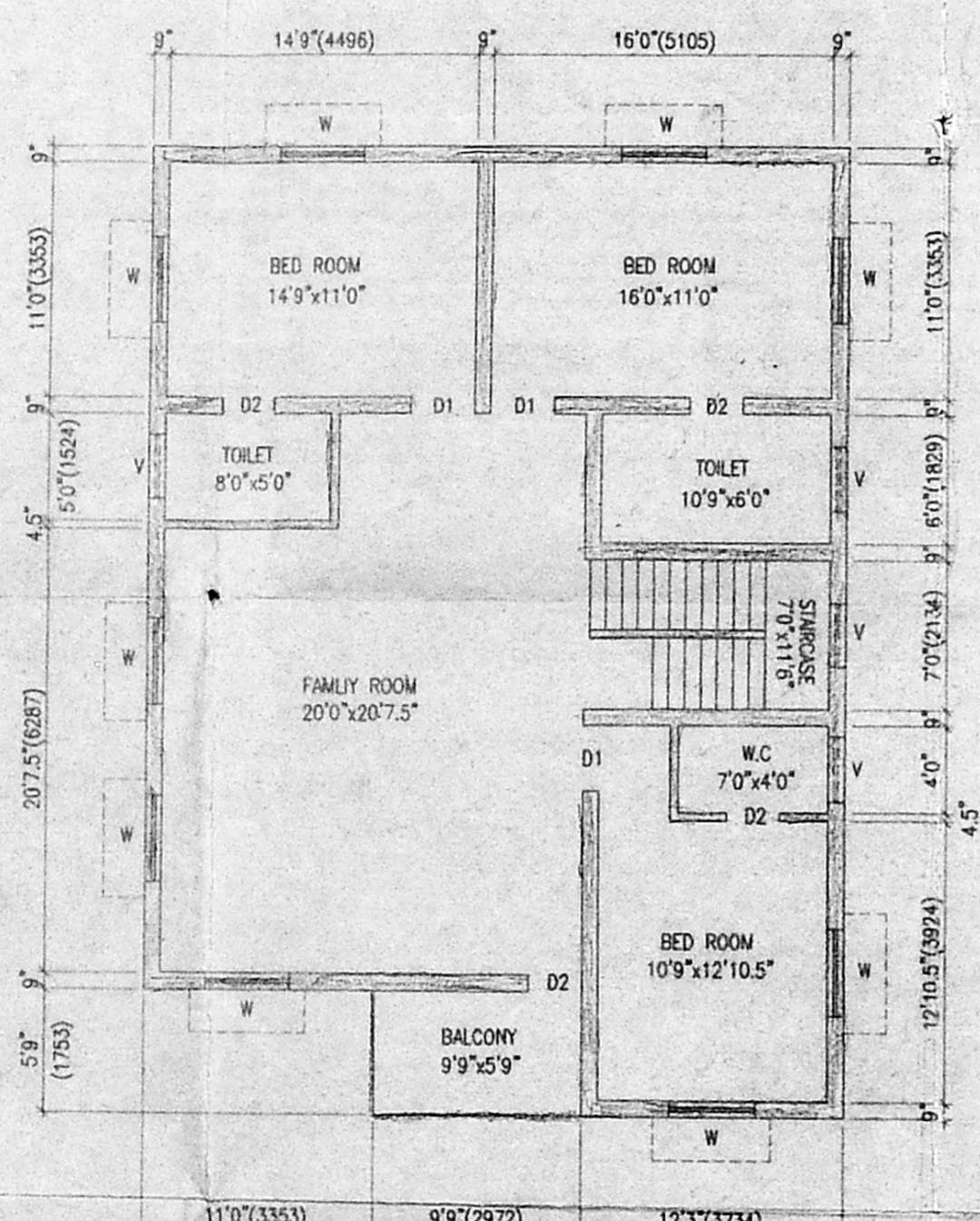

FIRST FLOOR PLAN

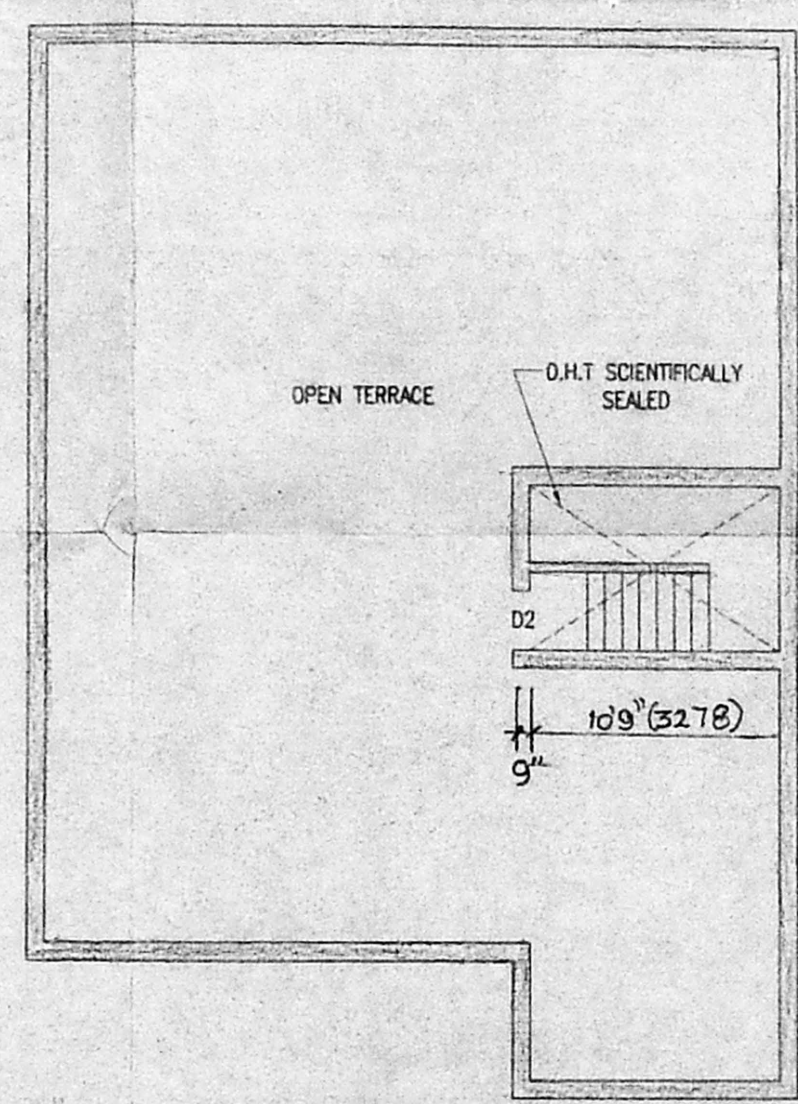

OPEN TERRACE PLAN

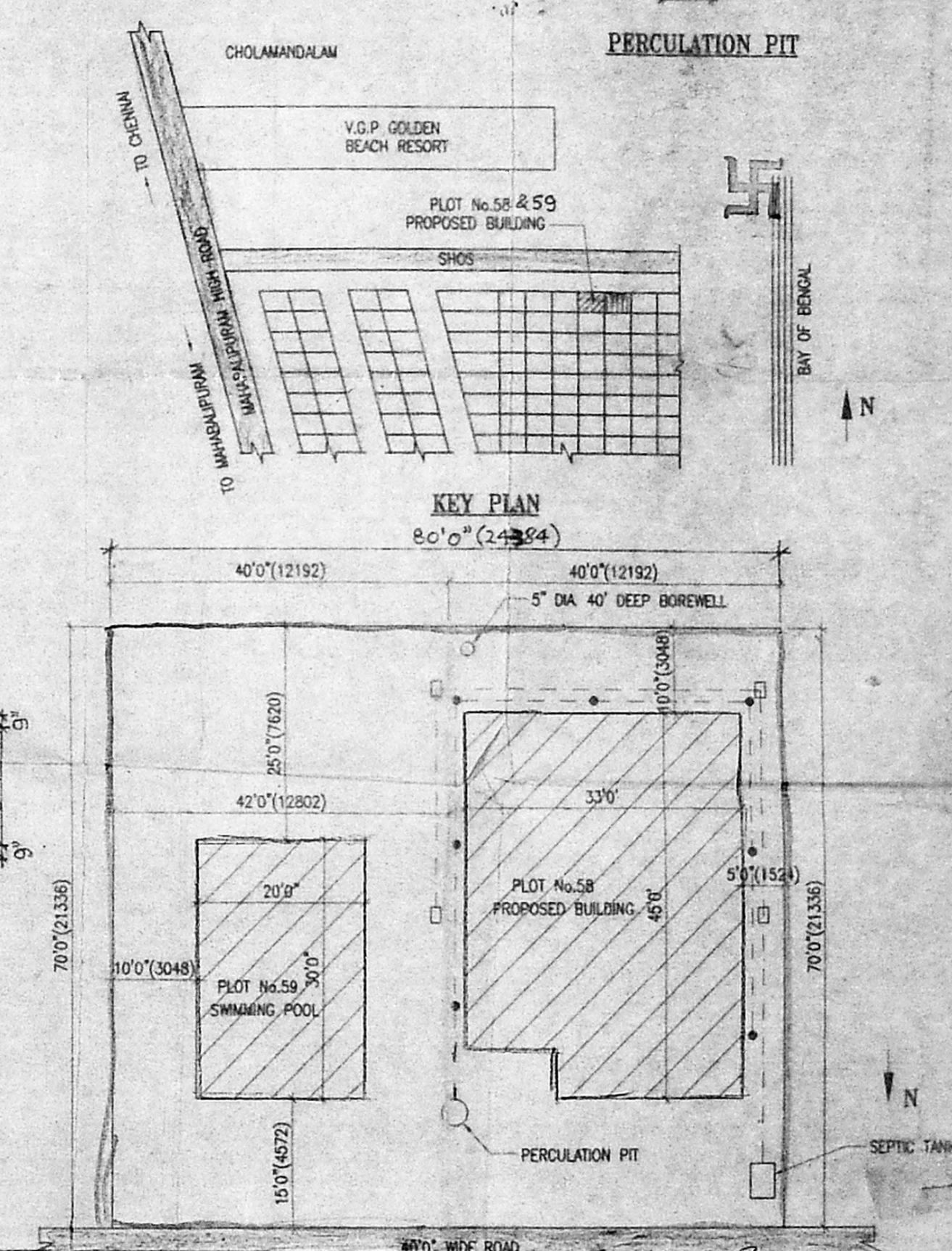

SITE PLAN

PROPOSED RESIDENCE IN PLOT No. 58 & 59,
 V.G.P GOLDEN BEACH, UTHANDI LAYOUT IN
 S.NO:3/2B1&2/2B1 OF UTHANDI VILLAGE NO:191
 SAIDAPET TAULK, CHENGAI M.G.R DISTRICT

AREA SCHEDULE:-	SFT	SQ.M
PLOT EXTENT	5600.00	520.25
PLINTH AREA		
GROUND FLOOR AREA	1422.00	132.16
FIRST FLOOR AREA	1422.00	132.16
TOTAL	2844.00	264.32
PLOT COVERAGE	47%	
F.S.I	1.03%	

- SPECIFICATIONS:-
- EARTH WORK EXCAVATION, SAND FILLING, P.C.C-1:4:8, FOR FOUNDATION AND BASE FOR FLOORING, R.C.C-1:2:4 FOR PLINTH AND BRICK WORK IN C.M 1:5 FOR FOOTINGS & BASEMENT.
 - SUPERSTRUCTURE: ALL B.W IN C.M 1:5, ALL R.C.C WORKS ARE IN C.C 1:2:4 AND OPEN TERRACE FINISHED WITH WEATHERING COURSE.
 - ALL JOINERIES ARE IN BEST WOOD.
 - FLOORING WITH BEST TILES.
 - PLASTERING IN C.M 1:3 TO 1:5, SNOWCEN PAINT TO WALLS, OIL PAINT TO JOINERIES, WATER SUPPLIES, SANITARY, ELECTRIFICATION ETC.

JOINERY SCHEDULE	
D DOOR	3'3"x7'0" (891x2134)
D1 DOOR	3'0"x7'0" (914x2134)
D2 DOOR	2'6"x7'0" (762x2134)
W WINDOW	4'0"x4'0" (1219x1219)
V VENTILATOR	3'0"x2'0" (914x610)

COLOUR SCHEME	
PROPOSED	
ROAD	
BOUNDARY	

SCALE
 1 INCH TO 8 FEET (1:100)
 ALL DIMENSIONS IN BRACKTS ARE IN 'MM'

C. Manoharan
 Licensed Surveyor,
 ALANDUR MUNICIPALITY
 LIC No. 10/197/2008
 Gowri Enterprises,
 5/132 Manimegalai Street,
 Andalur, (Chennai Extension)
 MADRAS - 600 048.
 OWNER